

A2/3919/96  
 Scrutiny plan  
 #13286

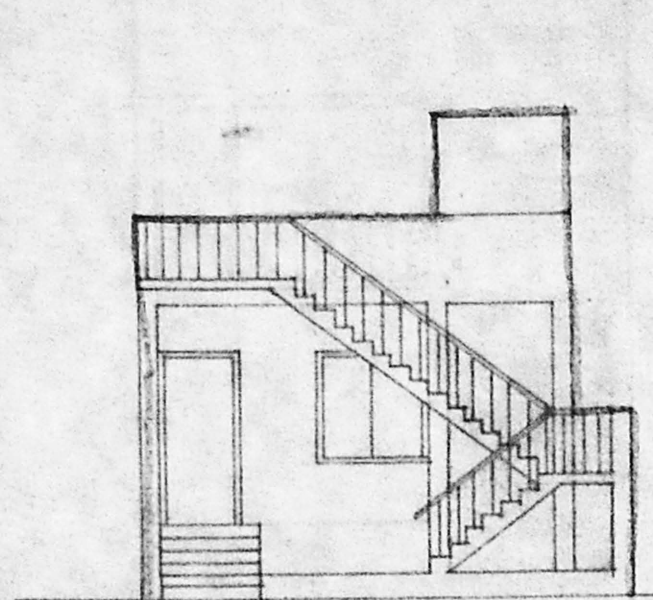

ELEVATION

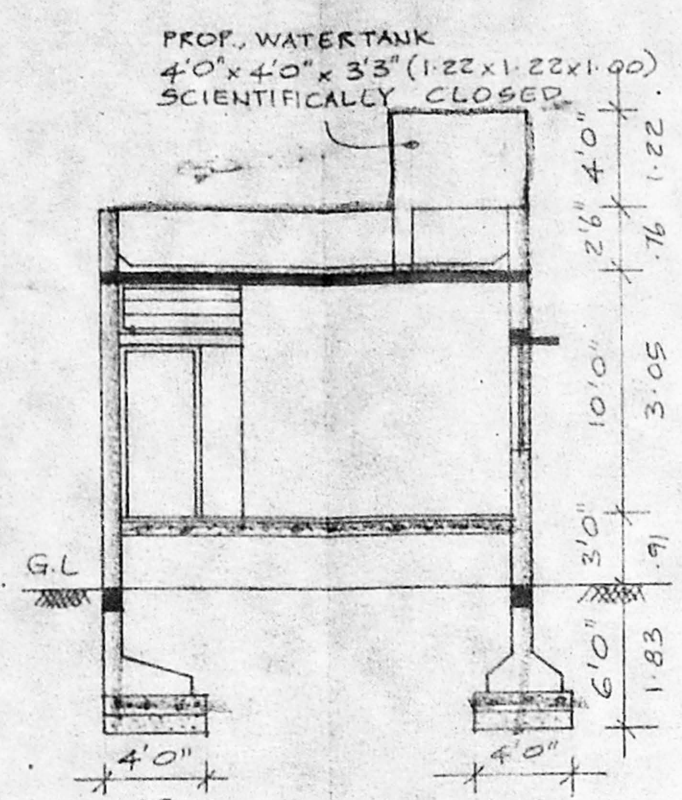

SECTION ON "AA"

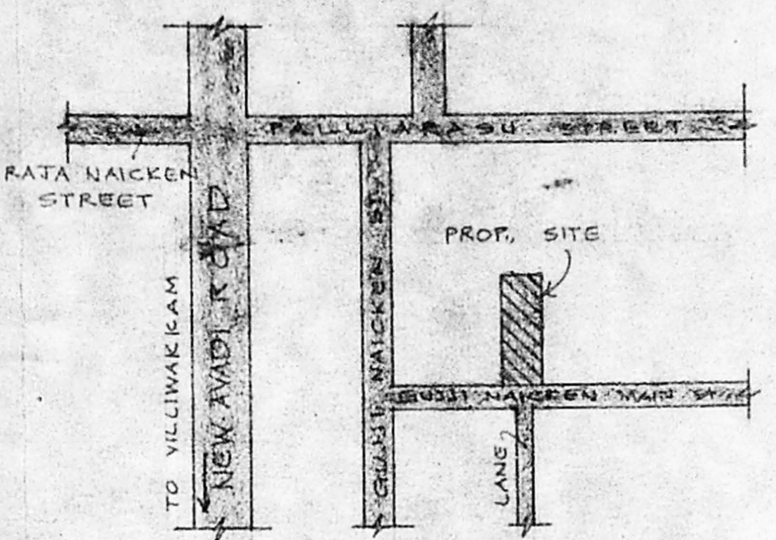
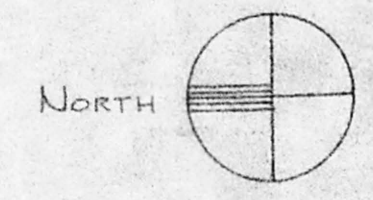

KEY PLAN  
NOT TO SCALE

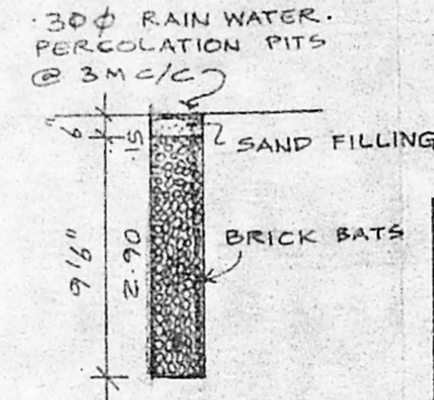

DETAILS OF PERCOLATION PIT

- SPECIFICATION**
- ALL FOUNDATION AND LEVELLING COURSE FLOOR TO BE IN P.C.C. 1:4:8 MIX.
  - ALL R.C.C. WORK TO BE IN 1:2:4 MIX WITH NOMINAL REINFORCEMENT.
  - ALL SUPER STRUCTURE BRICK WORK TO BE IN C.M. 1:5 MIX.
  - PLASTERING WALLS TO BE IN C.M. 1:4 MIX.
  - CEILING PLASTERING TO BE IN C.M. 1:3 MIX.
  - FLOOR FINISHING WITH MOSAIC TILES IN C.M. 1:4 MIX.
  - WEATHERING COURSE WITH 2 LAYERS OF FLAT TILES LAID IN C.M. 1:3 MIX.
  - DOORS, WINDOWS & VENTILATORS ARE COUNTRY WOOD PAINTED WITH TWO COATS OF ENAMEL PAINT OVER ONE COAT OF PRIMER.
  - THREE COATS OF WHITEWASHING FOR ALL CEILING, INNER & OUTER WALLS.

**SCHEDULE OF JOINERY**

D	DOOR	3'3" x 7'0"	(1.00 x 2.13)
D <sub>1</sub>	DOOR	3'0" x 7'0"	(0.91 x 2.13)
D <sub>2</sub>	DOOR	2'6" x 7'0"	(0.76 x 2.13)
W	WINDOW	4'6" x 4'6"	(1.37 x 1.37)
W <sub>1</sub>	WINDOW	3'0" x 4'6"	(0.91 x 1.37)
W <sub>k</sub>	WINDOW	3'0" x 3'0"	(0.91 x 0.91)
V	VENTILATOR	3'3" x 2'0"	(1.00 x 0.61)
V <sub>1</sub>	VENTILATOR	2'6" x 1'6"	(0.76 x 0.46)

**AREA STATEMENT**

PLOT A AREA	1800 SQ.FT (167.22)
PLOT B AREA	306 SQ.FT (28.43)
PLOT C AREA	306 SQ.FT "
PLOT D AREA	306 SQ.FT "
PLOT E AREA	306 SQ.FT "
PLOT F AREA	306 SQ.FT "
PASSAGE AREA	270 SQ.FT (25.08)
<b>TOTAL AREA</b>	<b>3600 SQ.FT (334.44)</b>

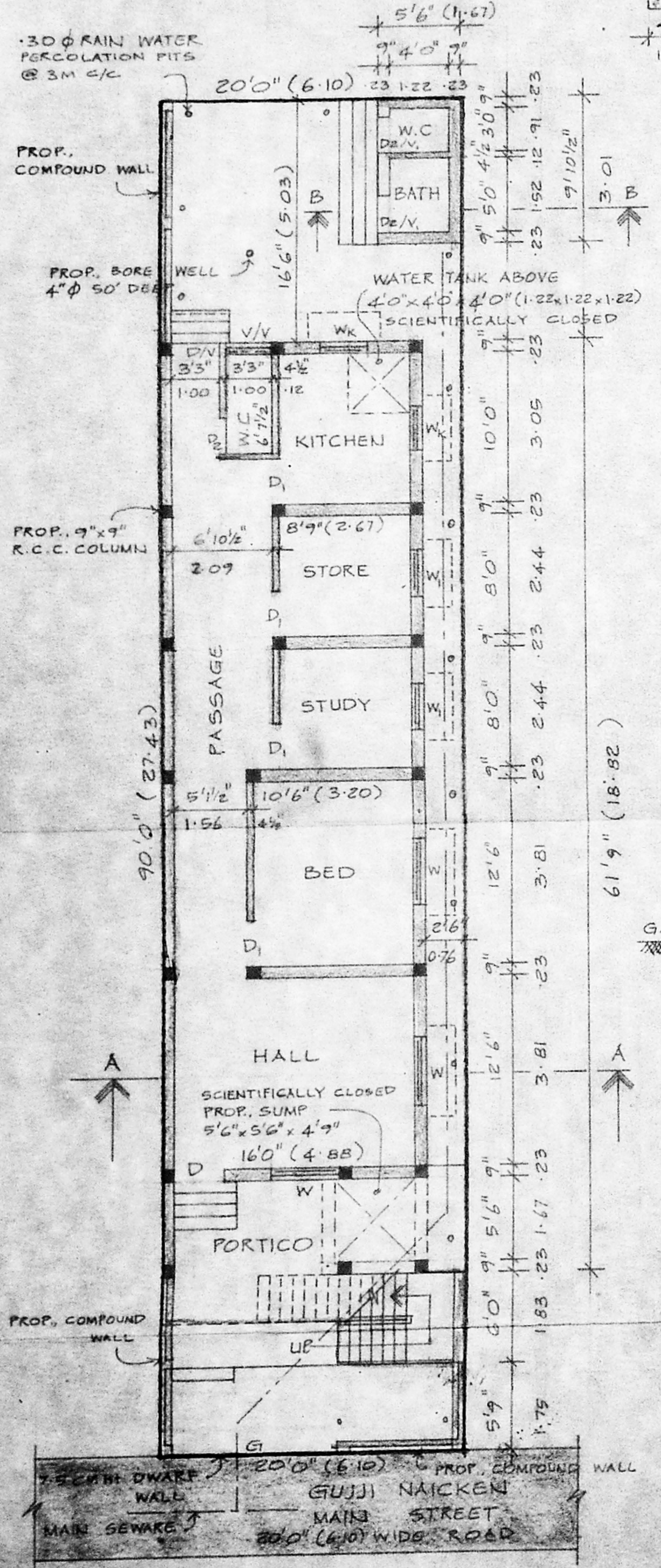

G.F. PLAN & SITE PLAN

SCALE: 1" = 8'0" (1:100)

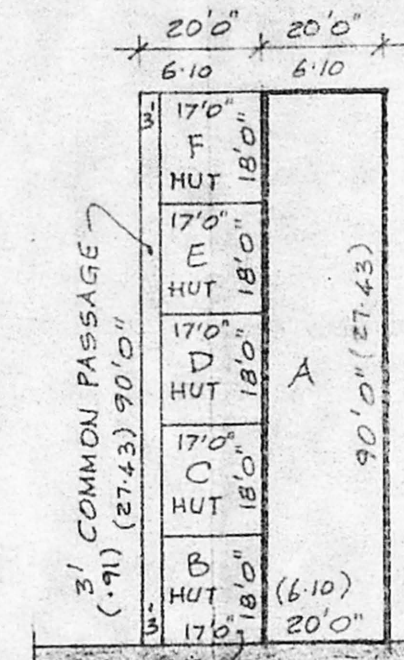

SECTION ON "BB"

APPROVED  
 SUBJECT TO THE CONDITIONS OF THIS GRANT LETTER.  
 A2/3919/96 Dtd. 4.96  
 OF S. J.  
 FOR MEMBER SECRETARY  
 MADRAS METROPOLITAN  
 DEVELOPMENT AUTHORITY  
 MADRAS - 600 008

- REFERENCE**
- PROPOSED CONSTRUCTION
  - ROADS
  - SITE BOUNDARY
- PLOT AREA: 1800 SQ.FT (167.22 M<sup>2</sup>)  
 G.F. AREA: 1135 SQ.FT (105.44 M<sup>2</sup>)  
 PLOT COVERAGE: 63% F.S.I: 0.63

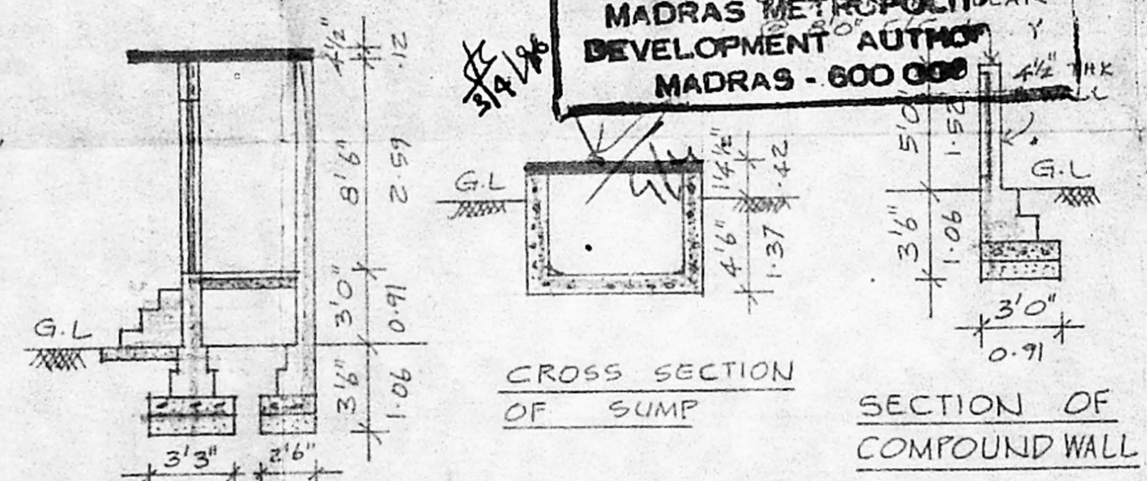

CROSS SECTION OF SUMP

SECTION OF COMPOUND WALL

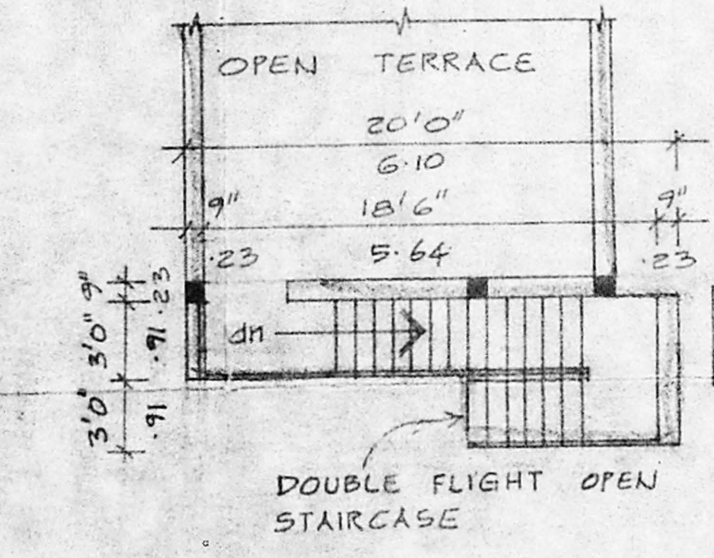

TERRACE PLAN

PLAN SHOWING THE UNAUTHORISED SUB-DIVISION TO BE REGULARISE AND PROPOSED RESIDENCE AT DOOR N<sup>o</sup>5, GUJJI NAICKEN MAIN STREET, EAST ANNA-NAGAR, MADRAS - 600 102. T.S.N<sup>o</sup> 83, BLOCK N<sup>o</sup> 13 OF AYANAVARAM.

OWNER  
 Mr. K. VENUGOPAL, Rtd. A.B.E.  
 CORPORATION OF MADRAS  
 Civil & Sanitary Engineering Consultant  
 Licensed Surveyor, Class-I No: 32  
 Licensed Plumber, Class-I, Metro Water  
 Sewerage No. .... Water Supply No.  
 2, Neelakandan Street, Nungambakam, (E.A. Area)  
 Backside of Corporation Bldg. - Higher Secondary School  
 MADRAS 600 034

LICENSED SURVEYOR.